





YOUR ONE SOLUTION FOR

BARS & RESTAURANTS

BROADCAST RADIO

BROADCAST TV

CASINOS

CINEMAS

CONVENTION CENTERS

CORPORATE

CRUISE SHIPS

eSPORTS

GOVERNMENT

HEALTHCARE

HIGHER EDUCATION

HOTELS

HOUSES OF WORSHIP

K-12/PRIMARY EDUCATION

KARAOKE

LIVE ENTERTAINMENT

MUSEUMS

NIGHTLIFE

PERFORMING ARTS

PORTABLE PA SYSTEMS

RECORDING

RETAIL DESTINATIONS

STADIUMS & ARENAS

THEMED ATTRACTIONS

TRANSPORTATION

THE HARMAN FAMILY

AKG MICROPHONES, HEADPHONES

AMX VIDEO SWITCHERS, NETWORKED AV ENCODERS AND DECODERS, COLLABORATION AND
CONFERENCING SYSTEMS, DEVICE CONTROL SYSTEMS, AV MANAGEMENT SOFTWARE

ESS DIGITAL SIGNAL PROCESSORS, AUDIO CONTROL

CROWN POWER AMPLIFIERS

dbx LOUDSPEAKER MANAGEMENT SYSTEMS, DIGITAL SIGNAL PROCESSORS, AUDIO CONTROL

JBL
PROFESSIONAL LOUDSPEAKERS, PORTABLE PA SYSTEMS, COMMERCIAL AMPLIFIERS, COMMERCIAL MIXERS

lexicon AUDIO EFFECTS HARDWARE AND SOFTWARE

Martin STAGE LIGHTING FIXTURES, LIGHTING CONTROLLERS, ATMOSPHERIC EFFECTS,
ARCHITECTURAL LIGHTING FIXTURES, LED VIDEO DISPLAY SYSTEMS

Soundcraft MIXING CONSOLES, STAGEBOXES, RECORDING INTERFACES, EFFECTS PROCESSORS

STUDER MIXING CONSOLES, ROUTING AND I/O, WORKFLOW & AUDIO SOLUTIONS

ONE SOLUTION FOR ALL

Museums exist at the intersection of education and entertainment, exciting visitors with vibrant sights and sounds. To provide this experience, the technology must work together seamlessly to provide the perfect, cohesive solution. From the lobby to exhibition spaces to restaurants and gift shops, HARMAN has the right technology to make every museum visit unforgettable.



RESTAURANT



EXHIBITION



LOBBY

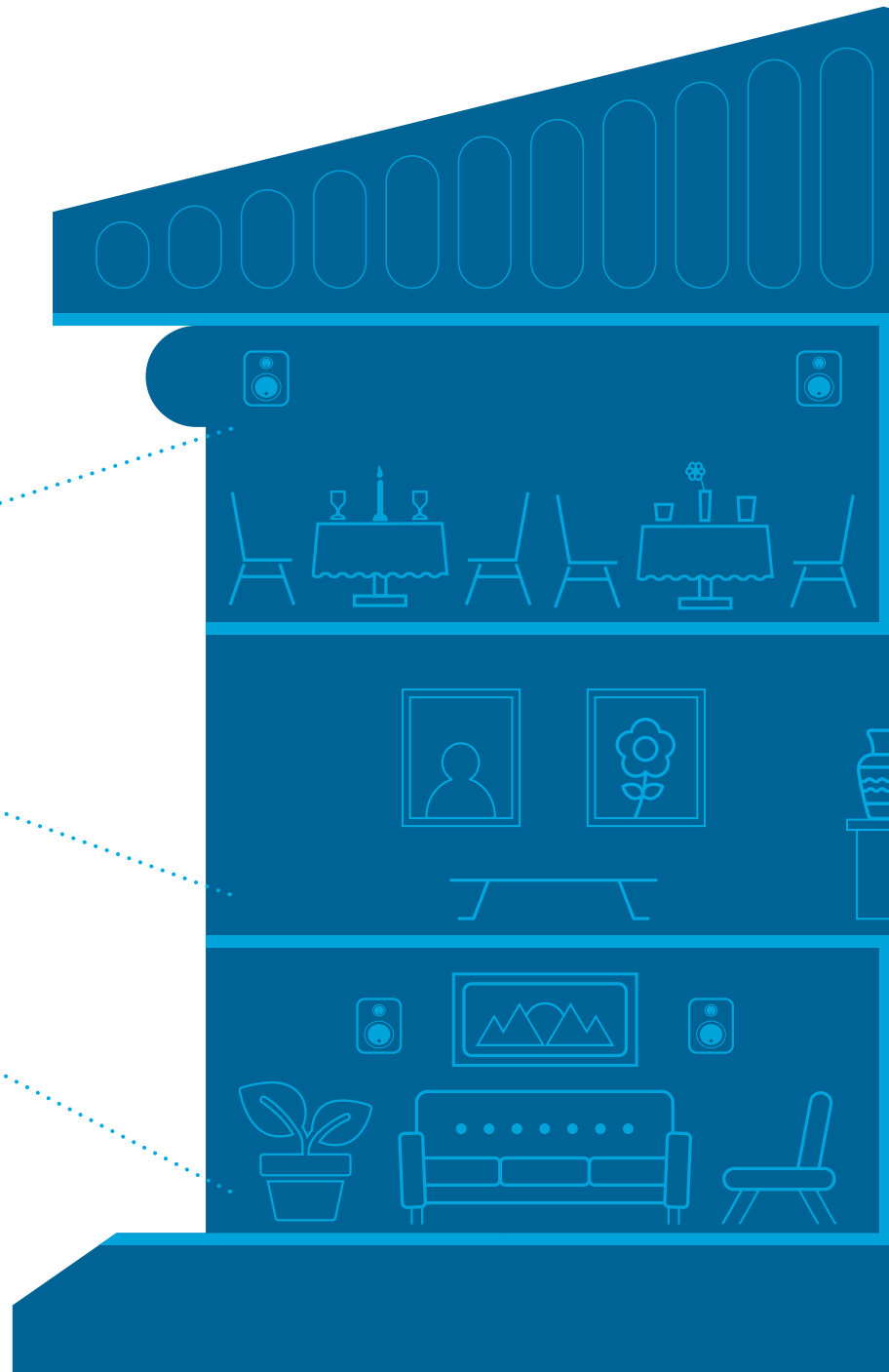

COMMON HARMAN APPLICATIONS IN MUSEUM SPACES

Audio Processing and Distribution
Loudspeakers
Digital Signage

Video Signal Distribution
Architectural Lighting
Control and Management

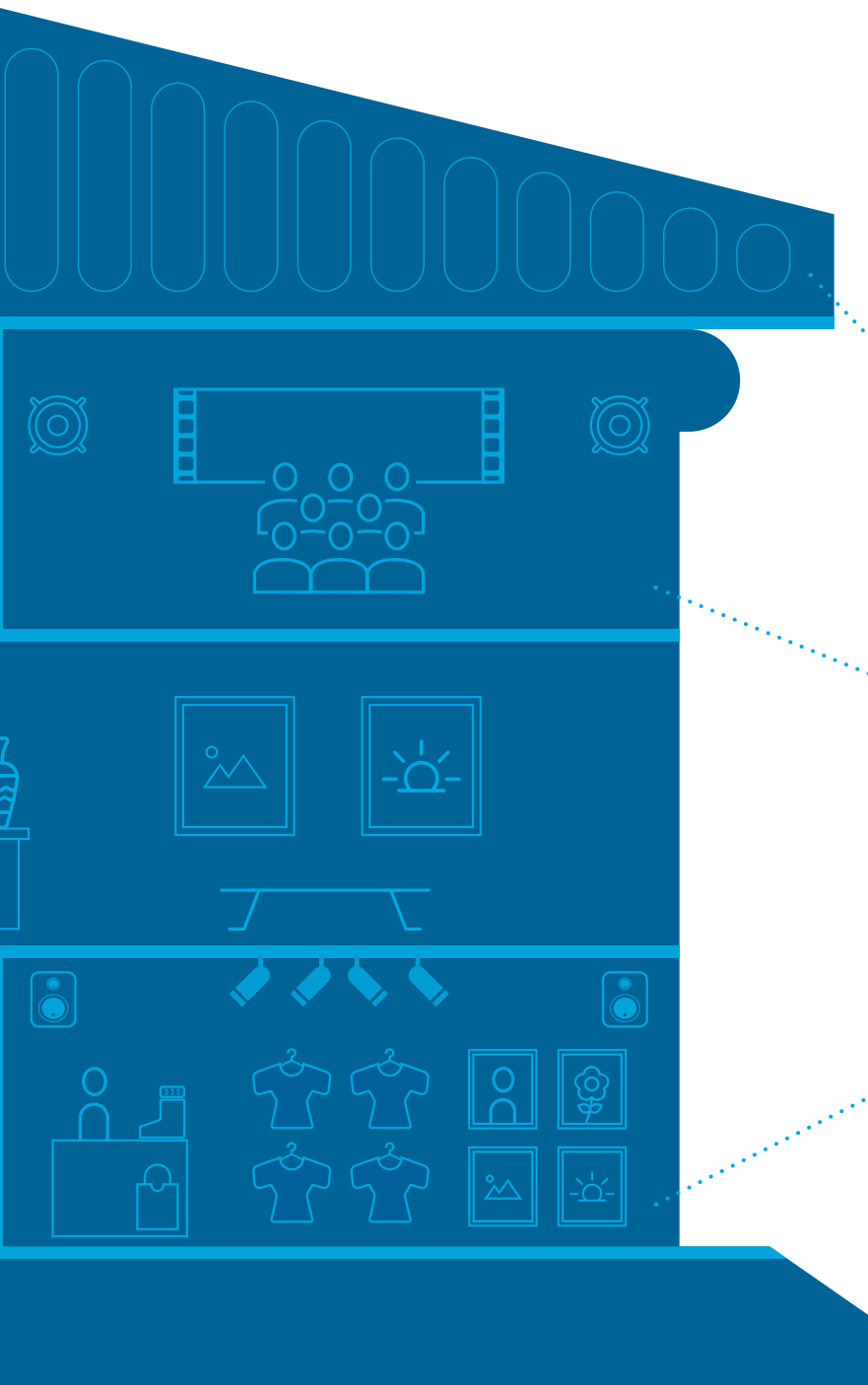

EXTERIOR



CINEMA



RETAIL



ENHANCE THE ENTIRE EXPERIENCE

HARMAN Professional Solutions offers complete audio, video, and lighting solutions that make an impact and communicate effectively with guests. HARMAN technologies provide crisp and clear audio for background music and public announcements alike, while enhancing the experience with dynamic lighting and network-based video distribution, for a stunning visual experience that is easy to scale and manage.



CINEMA

See. Hear. Learn.

Museum cinemas provide provocative and engaging learning experiences that enthrall visitors with stunning sights and sounds. Drawing from over 70 years of experience designing cinema audio solutions, HARMAN offers a moviegoing experience that pins audiences to their seats.



EXHIBITION

A Dynamic and Educational Experience

Museum exhibits are specially-crafted informational displays that are designed to excite visitors and engage them in unique learning experiences. HARMAN's wide range of integrated audio, video, and lighting products offer museum operators a holistic and impactful solution.





EXTERIOR

The Ultimate Statement

A building's exterior makes a lasting statement, impacting guests before they even walk through the door. HARMAN architectural lighting solutions turn the outside of the building into a work of art, creating a signature experience.



RESTAURANT

Dining to Remember

The museum restaurant allows guests to enjoy food or drink without needing to leave the venue. HARMAN solutions craft the perfect experience that engages guests with background music, television, lighting and more that can be easily themed to provide the perfect dining experience.



LOBBY

A Great First Impression

The technology in museum lobbies allows museum operators to craft a unique experience. HARMAN digital signage informs and excites guests while architectural lighting and background music sets the perfect mood.



RETAIL

Attract and Engage

The perfect retail store solution draws a customer in and encourages them to learn more. HARMAN architectural lighting, digital signage, and background audio technologies engage customers with innovation and style.

WORLDWIDE SOLUTION SUPPORT

HARMAN HAS SALES OFFICES AROUND THE GLOBE READY TO HELP

Wherever you are, you can always contact us. We have dedicated team members ready and knowledgeable around the world who know our products inside-out.



ASIA PACIFIC

108 Pasir Panjang Road
#02-08 Golden Agri Plaza
Singapore, 118535
+65 6870 5000
hpro.apac@harman.com

CENTRAL AMERICA

Calzada Legaria #549, Piso 4, Suite 428
Colonia Diez de Abril, Delegación Miguel Hidalgo
CP11250, Ciudad de México, Mexico
+55 15550322

CHINA

3004 Chong Hing Finance Center
No.288 Nanjing Road (W)
200003, Shanghai, P.R.C
+86 21 2306 0063

EMEA

Westside London Road
Hemel Hempstead
HP3 9TD
United Kingdom
+44 1707668034

INDIA

Prestige Technology Park
4th floor, Jupiter (2A) Block,
Marathahalli Ring Rd
Bangalore, 560103
Karnataka, India
+91 80 43306300
+1 800 208 8880
indiaproinfo@harman.com

Supreme Business Park
B-602, 6th Floor, Hiranandani Gardens,
Powai, Mumbai – 400076,
Maharashtra, India
+91 22 33427385
+1 800 208 8880
indiaproinfo@harman.com

DLF Building
Phase II, 2nd Floor, Tower C,
Gurgaon – 122002, Haryana, India
+91 124 3875139
+1 800 208 8880
indiaproinfo@harman.com

NORTH AMERICA

8500 Balboa Blvd
Northridge, CA 91329
USA
+1 818 893 8411

3000 Research Drive
Richardson, TX 75082
USA
+1 469 624 8000

RUSSIA

ulitsa Dvintsev, 12, korpus 1
Moscow, Russia, 127018
+7 495 221 66 92
audiopro.rus@harman.com

SOUTH AMERICA

Rua Cincinato Braga, 340, conjunto 51
(Delta Plaza building)
Bela Vista, São Paulo, SP
Brazil, 01333-010
+55 11 2699 1199

